

TURRI

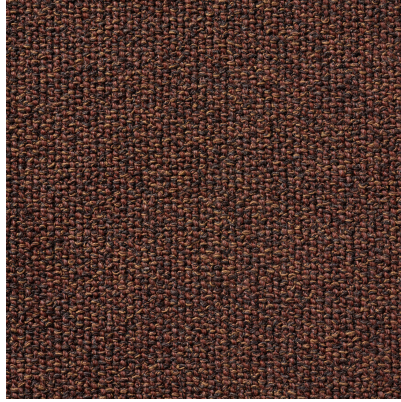

FABRICS - 793/C - BETTY

TECHNICAL INFORMATION:

793/C - BETTY

CATEGORY: FABRICS

COMPOSIZIONE: 50% CO - 19% PC - 17%PL - 7% VI - 7% WO

MANUTENZIONE: 

PILLING: 3/4

MARTINDALE: 10000

ADATTO OUTDOOR: NO

ADATTO A UK: SI

CAL 117: SI